

CATHERINE STREET

REDMOND STREET

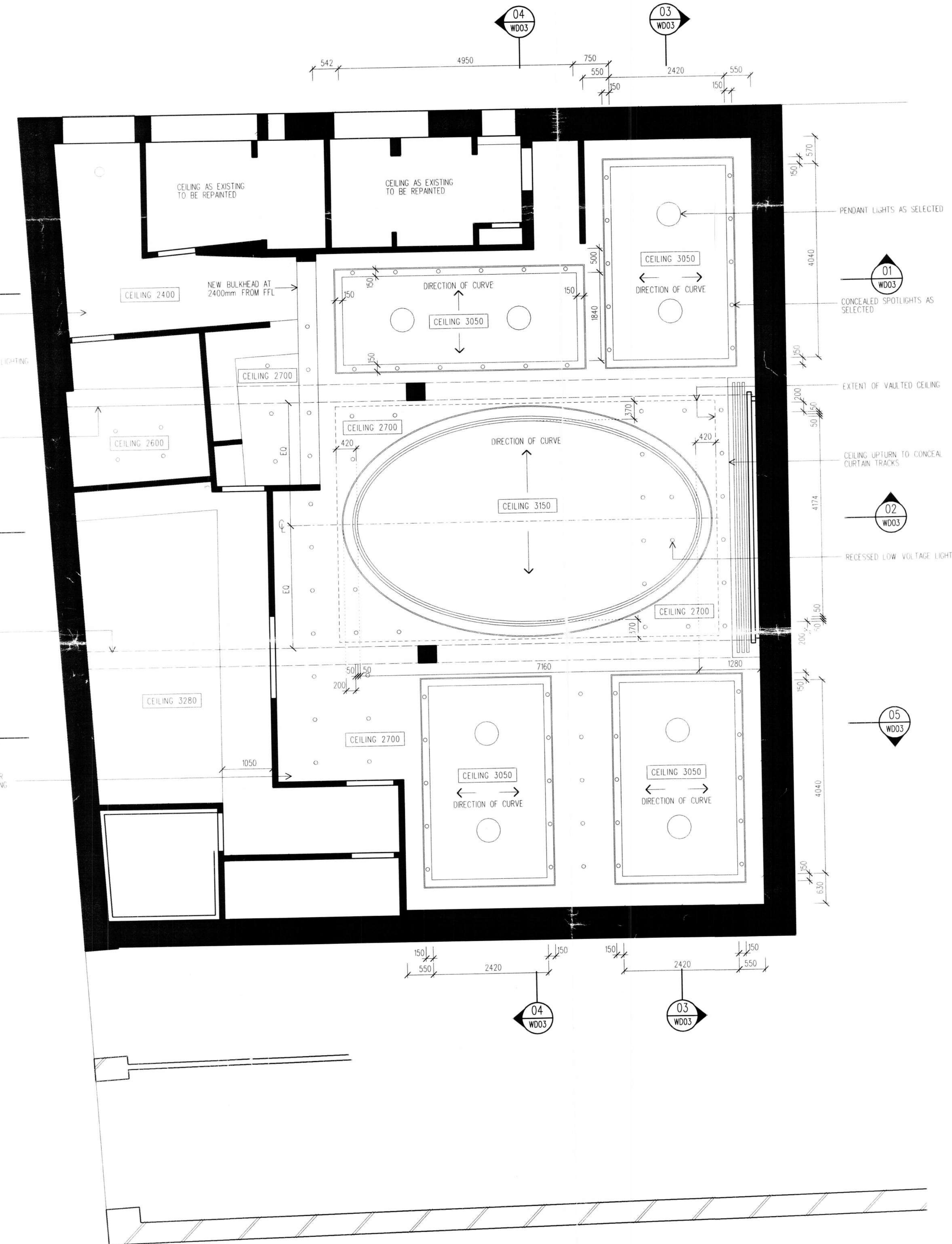
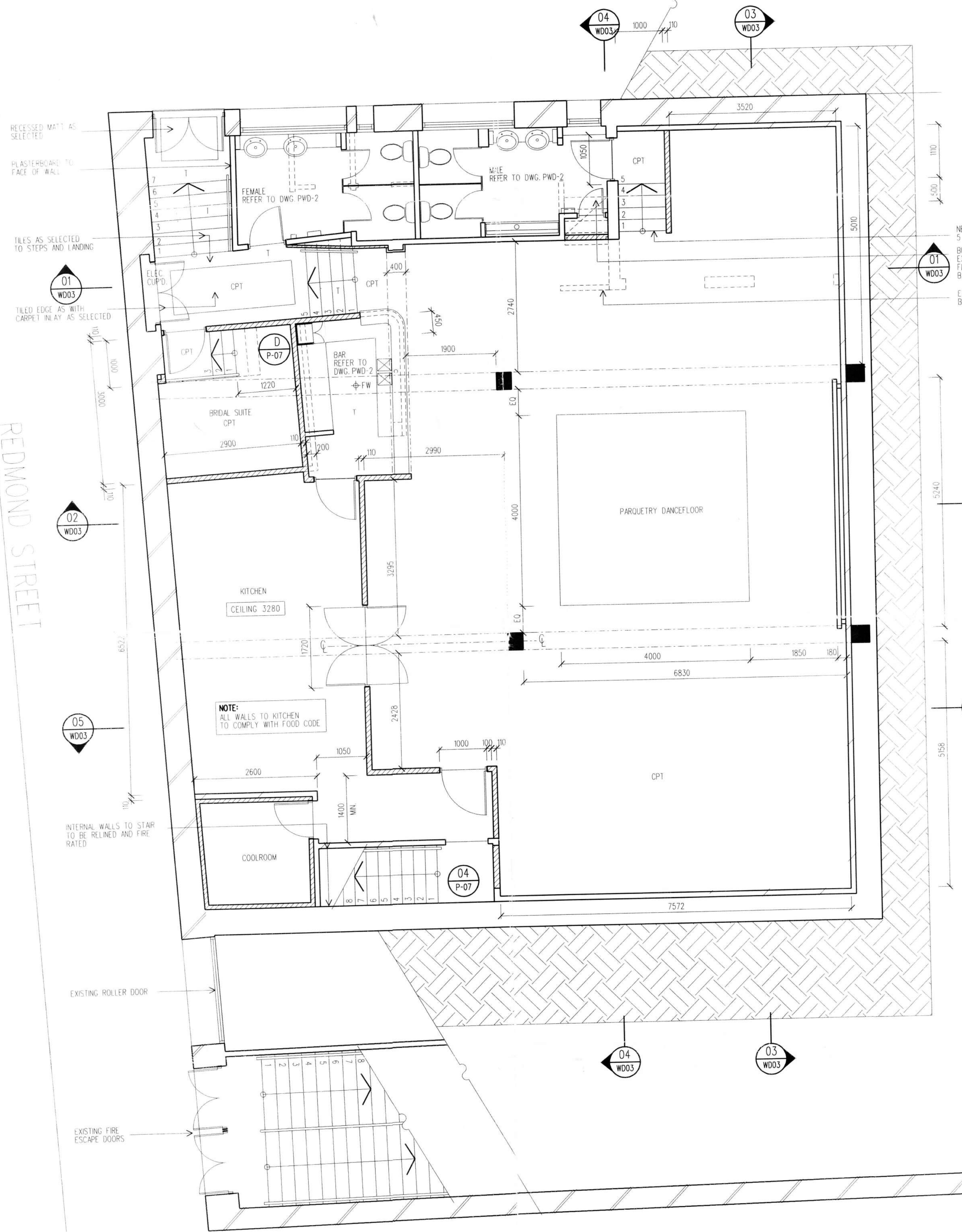

NO.	DATE	AMENDMENT
P1	29-03-00	PRELIMINARY ISSUE TO ENGINEER
P2	30-03-00	LEFT SHAFT AMENDED PRELIMINARY ISSUE TO ENGINEER
P3	17-05-00	PRELIMINARY ISSUE FOR CEILING PRICING
P4	25-05-00	ISSUE TO CLIENT

LEGEND:
 CPT CARPET AS SELECTED
 PQT PARQUETRY DANCFLOOR
 T TILE AS SELECTED



THE ALBERT PALAIS
 CNR OF CATHERINE ST. &
 PARRAMATTA RD LEICHHARDT

Scale: 1:50
 Project: _____ Date drawn: JAN. 2000
 Approved: _____ Drawn: MK
 Drawing: "THE ALBERT ROOM" FLOOR PLAN AND REFLECTED CEILING PLAN
 Job No: _____
 PALAIS P-02 P4

- NOTES:
1. ALL WORKS TO COMPLY WITH RELEVANT CODES
 2. EXISTING WALLS AND CEILINGS TO BE FACED WITH 10mm PLASTERBOARD / FIBRE CEMENT FINISH AS SELECTED.
 3. ALL NEW CEILINGS THROUGHOUT UNLESS NOTED OTHERWISE
 4. ALLOW FOR FLOOR WASTES AS REQUIRED BY REGULATIONS AND INSTALL IN APPROPRIATE POSITIONS.
 5. SHOULD ANY DIMENSIONS SHOWN NOT BE ACHIEVABLE THE ARCHITECT MUST BE ASKED THEIR ADVICE BEFORE PROCEEDING.
 6. THE AIM OF THE DIMENSIONS AND SETOUT POINTS IS TO LEAVE WHOLE WALL AND FLOOR TILES WHEREVER POSSIBLE.