NOTE: ALL DIMENSIONS TO BE CHECKED ON SITE.

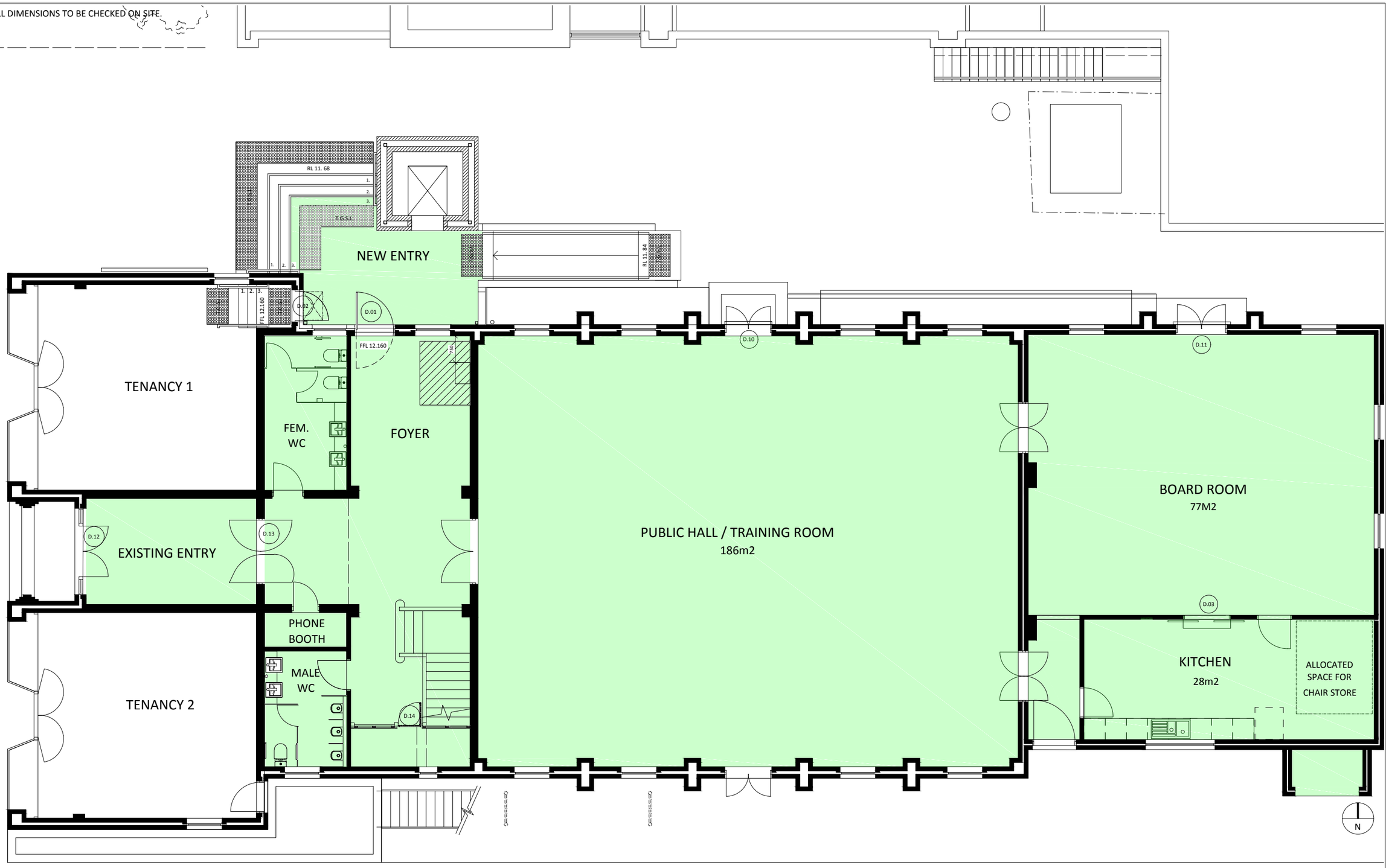

LEE SYMINTON
ARCHITECT

1/164-166 Beaufort St, Perth, WA, 6000
TEL. 0407 883 207
EMAIL. lee@syminton.com

© COPYRIGHT LEE SYMINTON 2018

THE UNIVERSITY OF WESTERN AUSTRALIA

GROUND FLOOR PROPOSED WORKS

MASONIC HALL, UNIVERSITY OF WESTERN AUSTRALIA
BROADWAY, NEDLANDS

REVISIONS			REVISIONS		
NO.	AMENDMENT	DATE	NO.	AMENDMENT	DATE
					10.09.18

ISSUED FOR CONSTRUCTION

SCALE	DATE	DRAWING No.	REVISION No.
1:100@A3	15.04.18	A11.01	
PROJ No.	DRAWN	UWA DRAWING No.	
1606	LS	656/A/019	