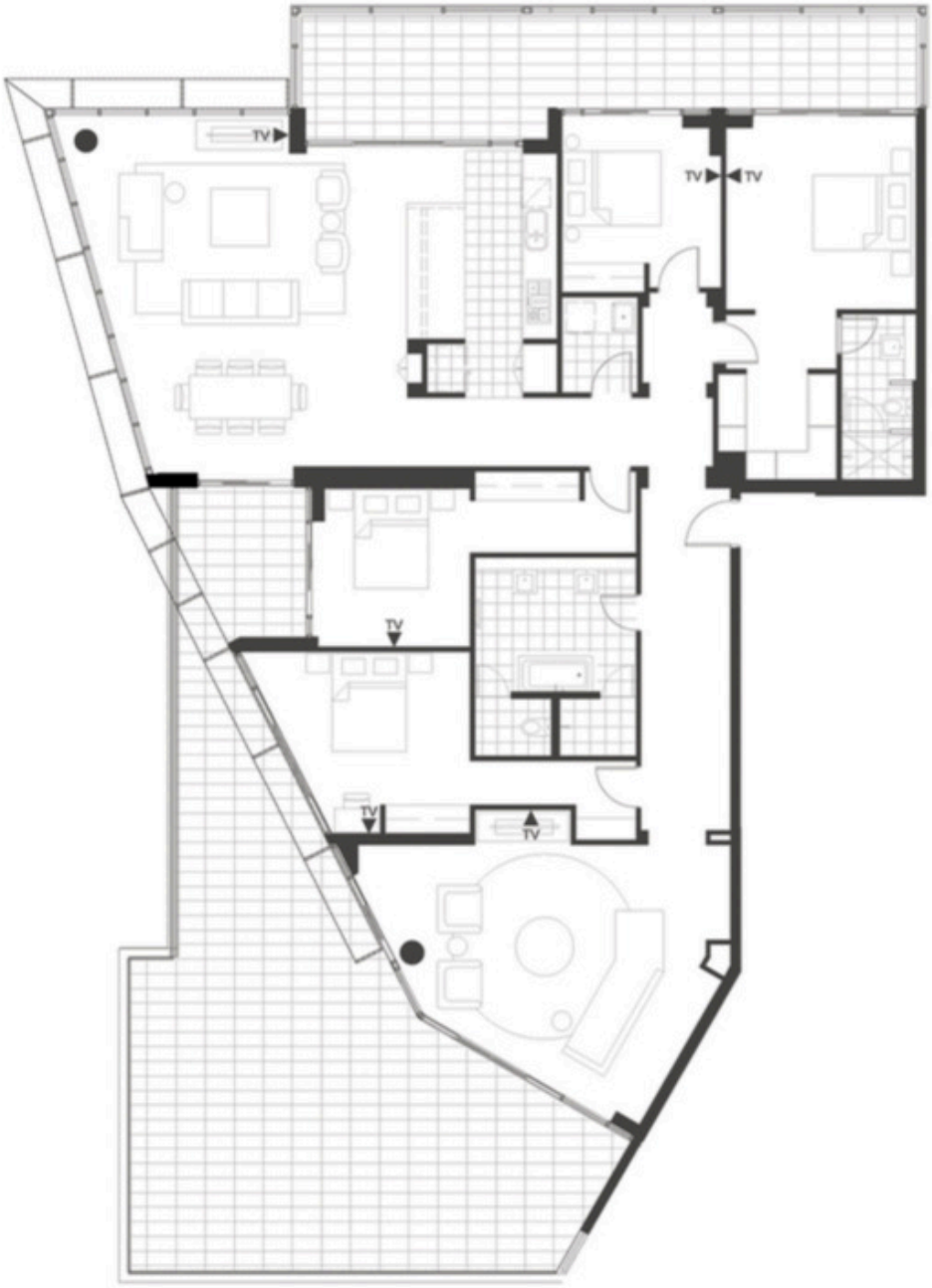
TV
TV
TV
TV
TV
TV